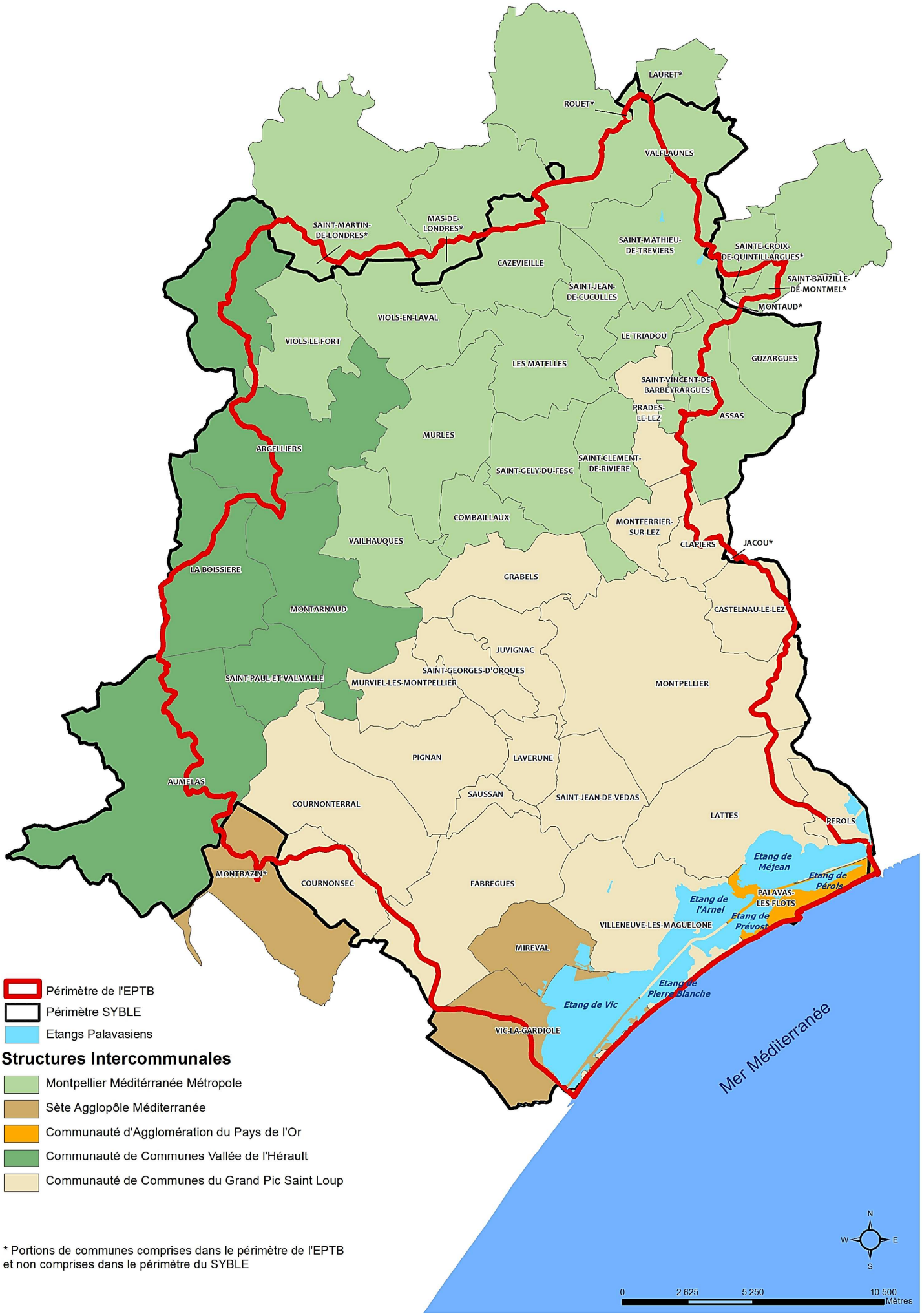Périmètre de l'EPTB Lez et du SYBLE